

FOR ROAD DEDICATION SEE
DEDICATION BOOK 1 PAGE 4

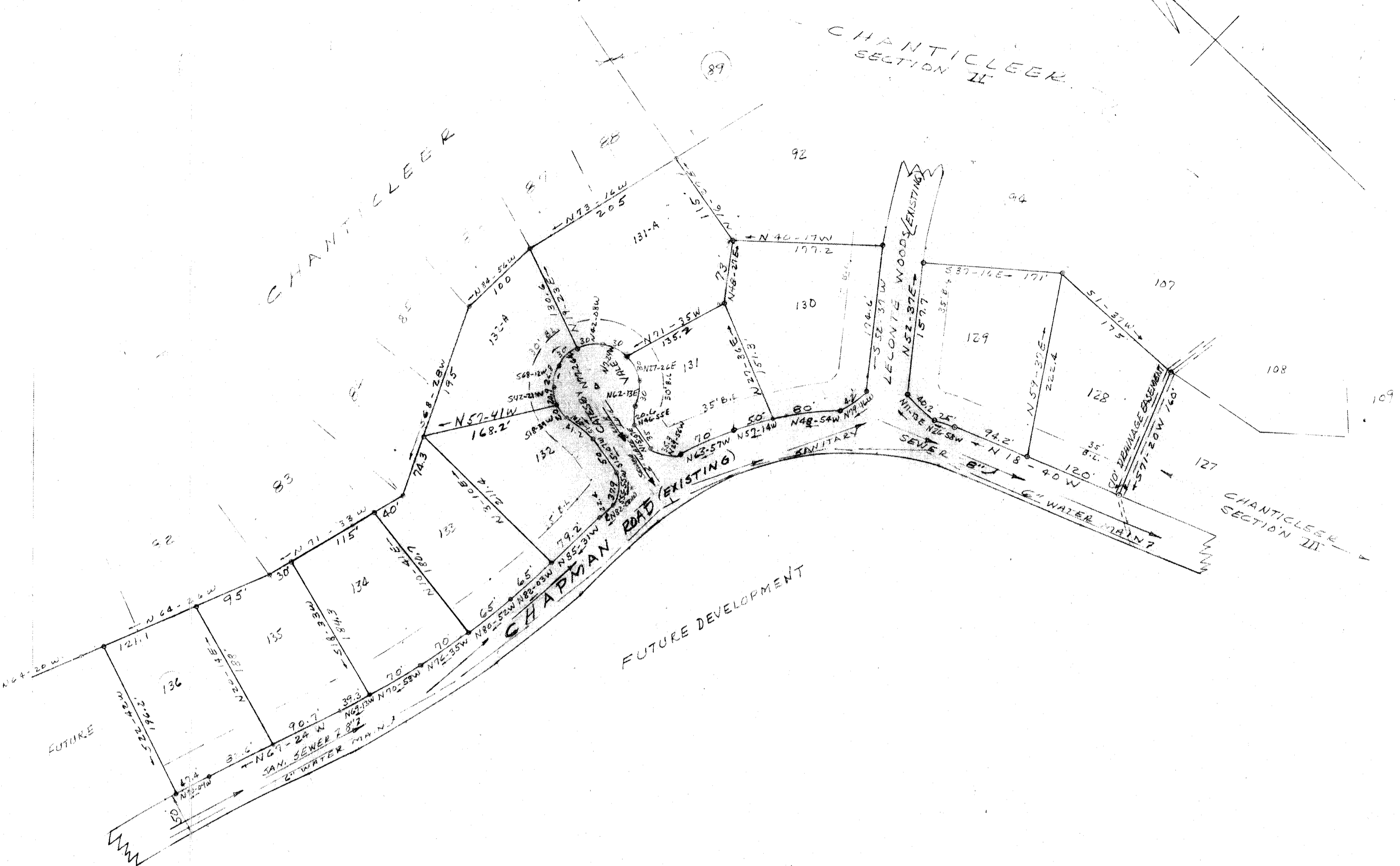

CERTIFICATE OF OWNERSHIP AND DEDICATION

I, the undersigned hereby certify that I am the owner of the property described in the plat hereto attached and that I have hereunto attached a plat of said property showing the location and extent of the same and the location and extent of the easements, rights and interests therein, and that the same are as shown on the plat hereto attached and that I have hereunto attached a plat of said property showing the location and extent of the same and the location and extent of the easements, rights and interests therein, and that the same are as shown on the plat hereto attached.

CERTIFICATE OF APPROVAL

H. C. Clarkson
6/24/68 H. C. Clarkson Jr.
2587

CERTIFICATE OF APPROVAL FOR RECORDING

I hereby certify that the above plat has been approved for recording by me, the County Register of Deeds for Greenville County, South Carolina, and that it has been approved for recording in the office of the County Register of Deeds for Greenville County, South Carolina.

JUL 16 1968
for Anthony S. Banta

1609 Filed This 12th day of July 1968
And Recorded in Volume 23A Page 1128
Ollie Stumworth
Register Means Conveyances Greenville County, S. C.

A PORTION OF
CHANTICLEER - SECTION III

CHANTICLEER REAL ESTATE COMPANY, INC. OWNER

No. OF ACRES 6.5
No. OF LOTS 11
AREA OF EACH LOT 0.591
DATE MADE 7/11/68
PREPARED BY OLLIE STUMWORTH

1968 JUL 16 11 01 AM

5.00
WWW-23

See page 23 B

